



# M/Y BASILIC

Riva Corsaro 100



Salon view forward



Salon view forward



Salon view backward



Dining table





Master cabin







VIP 1

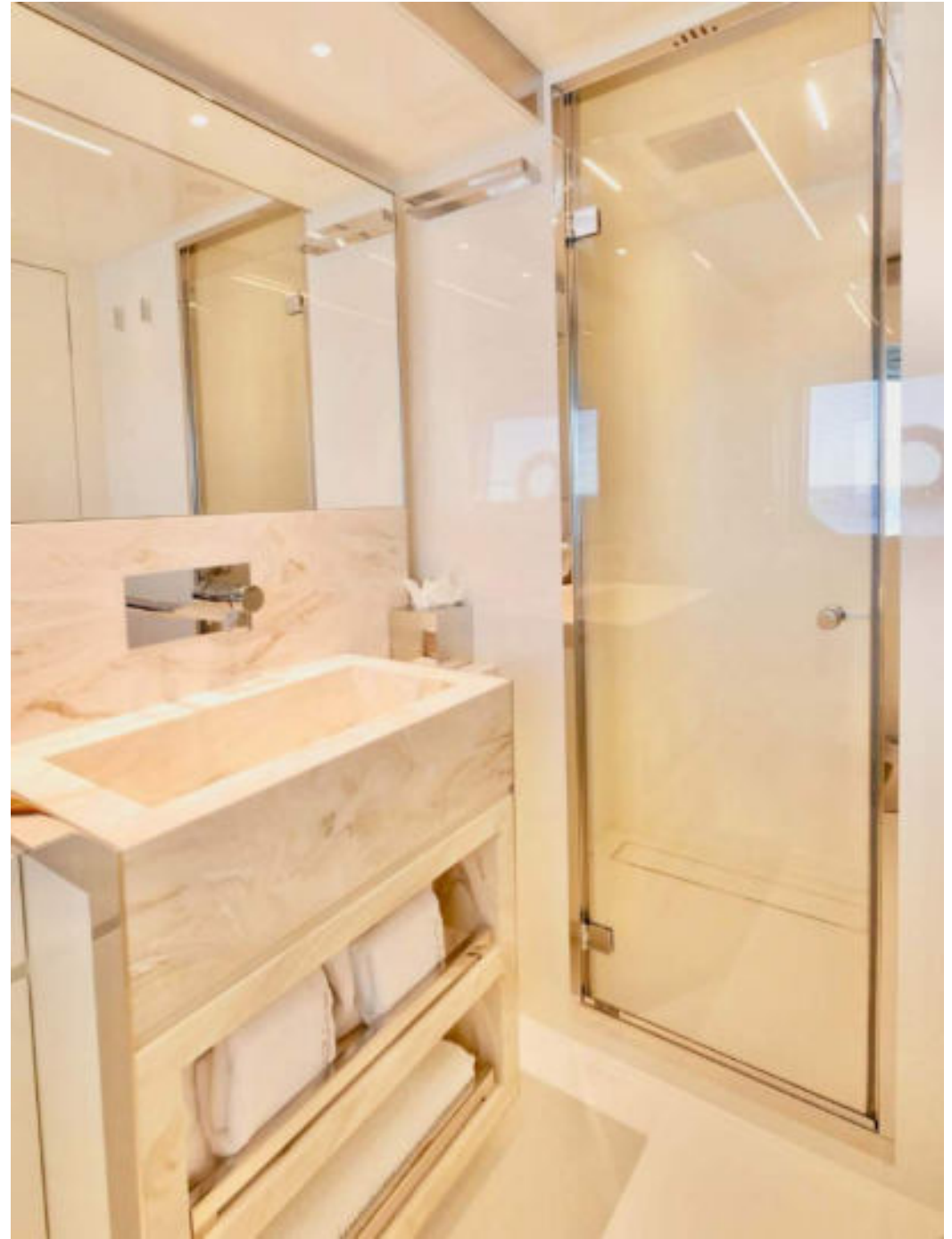



VIP 2





Twin 1



Twin 2









Aft deck

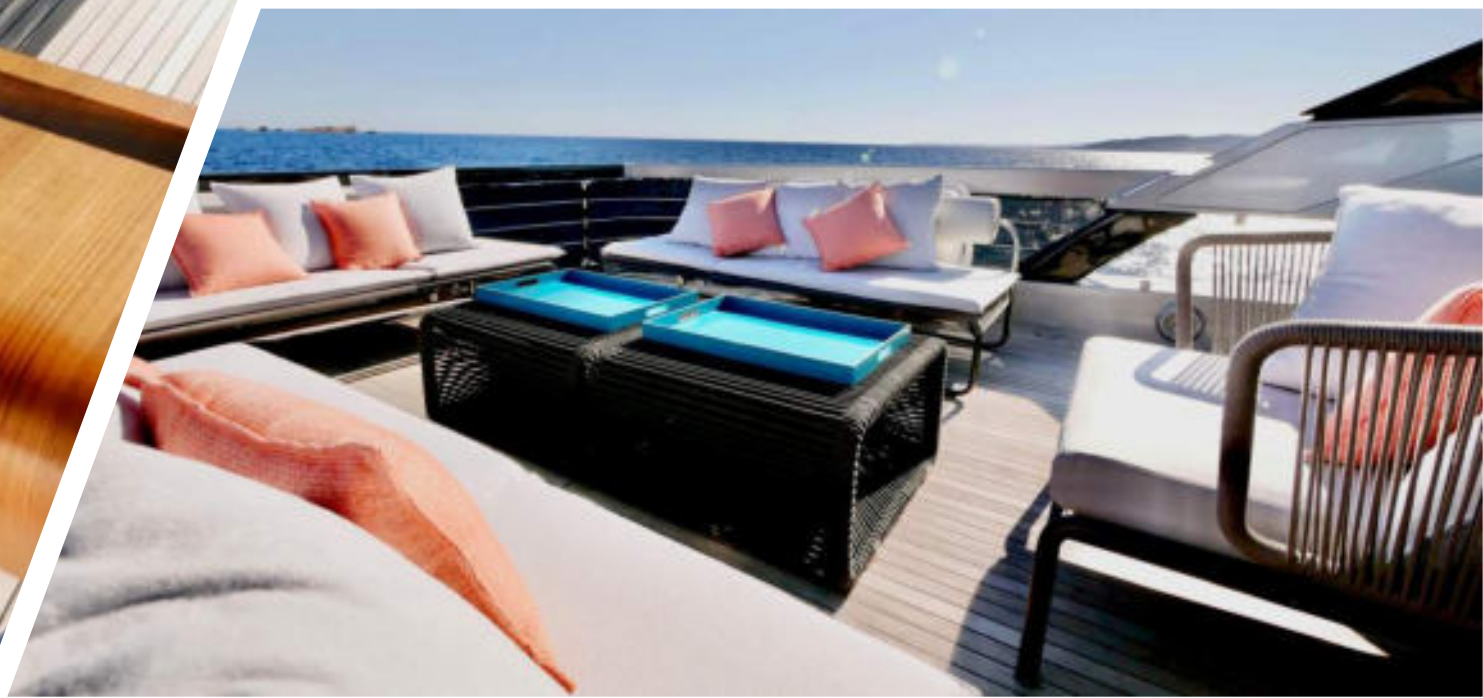





# WATERTOYS

Tender/annexe : 4,25m Sillingers 50 hp  
outboard  
Waverunner/jet-ski : Sea-doo Spark  
2x Seabobs F5S  
2x Stand up Paddle  
Water skis & Wakeboard  
Snorkeling gear / *Palmes, masques, tubas*



# BASILIC

## RIVA CORSARO 100

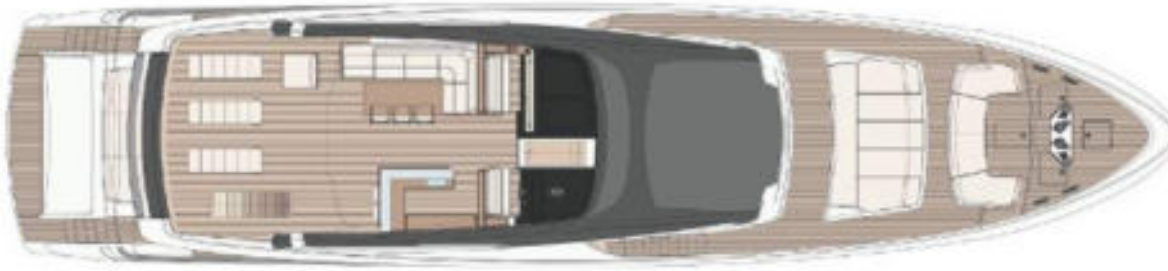

Builder/constructeur : Riva

Year built / année de construction : 2021

Length/longueur: 29.90m (100')

Beam/largeur: 6.70m (22')

Engines/moteurs: 2 x MTU 16V 2000 M96L

Speed/Vitesse : Cruising : 23 knots/ Max: 26 knots

Total Crew / Membres d'équipage : 5

Cabins / nombre de cabines : 5

Total Guests sleeping / capacité au couchage : 11

Cabin Configuration / configuration des cabines :

Master stateroom on main deck,

2 VIP staterooms,

1 Twin stateroom with a pullman bed,

1 Twin stateroom convertible into a double bed.

Air conditioning / climatisation

Stabilisers at anchor and underway / Stabilisateurs à l'ancre et en navigation

WiFi onboard / connexion WiFi

